



STOW POLICE DEPARTMENT

PRIVATE PROPERTY ACCIDENT REPORT/MINOR
TRAFFIC ACCIDENT REPORT

INCIDENT NUMBER
22-8676

DATE
06/11/22

TIME
2023

Private Property Private Property - Hit/Skip Minor Traffic Accident

LOCATION - ADDRESS
3163 Kent Rd, Stow, OH 44224

VEHICLE #1

DRIVER #1 - NAME (Last, First, Middle) *Guida, Karlay, Lynnmaria* PHONE [REDACTED]

ADDRESS *3538 Wynga Lake Rd #306* CITY *Stow* STATE *OH* ZIP *44224*

DATE OF BIRTH *05/01/96* STATE *OH*

OWNER #1 - NAME (Last, First, Middle) SAME AS DRIVER #1 *Kall, Frances* PHONE [REDACTED]

ADDRESS *3538 Wynga Lake Rd #306* CITY *Cuyamoga Falls* STATE *OH* ZIP *44224*

DATE OF BIRTH *01/17/77* STATE *OH*

VEHICLE LICENSE# *H2D2386* STATE *OH* YEAR *2016* MAKE *BUICK* MODEL *Encore* COLOR *White*

INSURANCE COMPANY _____ POLICY NUMBER _____

PARTS OF VEHICLE DAMAGED *FRONT right tire* CONTRIBUTING CIRCUMSTANCES *FAILURE to control*

VEHICLE #2

DRIVER #2 - NAME (Last, First, Middle) _____ PHONE _____

ADDRESS _____ CITY _____ STATE _____ ZIP _____

SSN _____ DATE OF BIRTH _____ DRIVER'S LICENSE NUMBER _____ STATE _____

OWNER #2 - NAME (Last, First, Middle) SAME AS DRIVER #2 _____ PHONE _____

ADDRESS _____ CITY _____ STATE _____ ZIP _____

SSN _____ DATE OF BIRTH _____ DRIVER'S LICENSE NUMBER _____ STATE _____

VEHICLE LICENSE # _____ STATE _____ YEAR _____ MAKE _____ MODEL _____ COLOR _____

INSURANCE COMPANY _____ POLICY NUMBER _____

PARTS OF VEHICLE DAMAGED _____ CONTRIBUTING CIRCUMSTANCES _____

DESCRIBE WHAT HAPPENED

Unit #1 was westbound on Kent Rd near 3163 Kent Rd. Unit #1 left the roadway and went over the curb.

See Reverse Side for Diagram

SUBMITTED BY: *Ofc. Wike #761* DATE *06/12/22*

APPROVING OFFICER: *J. Hill, 715* DATE *6-12-22*

STOW POLICE DEPARTMENT

FIELD SKETCH (not drawn to scale)

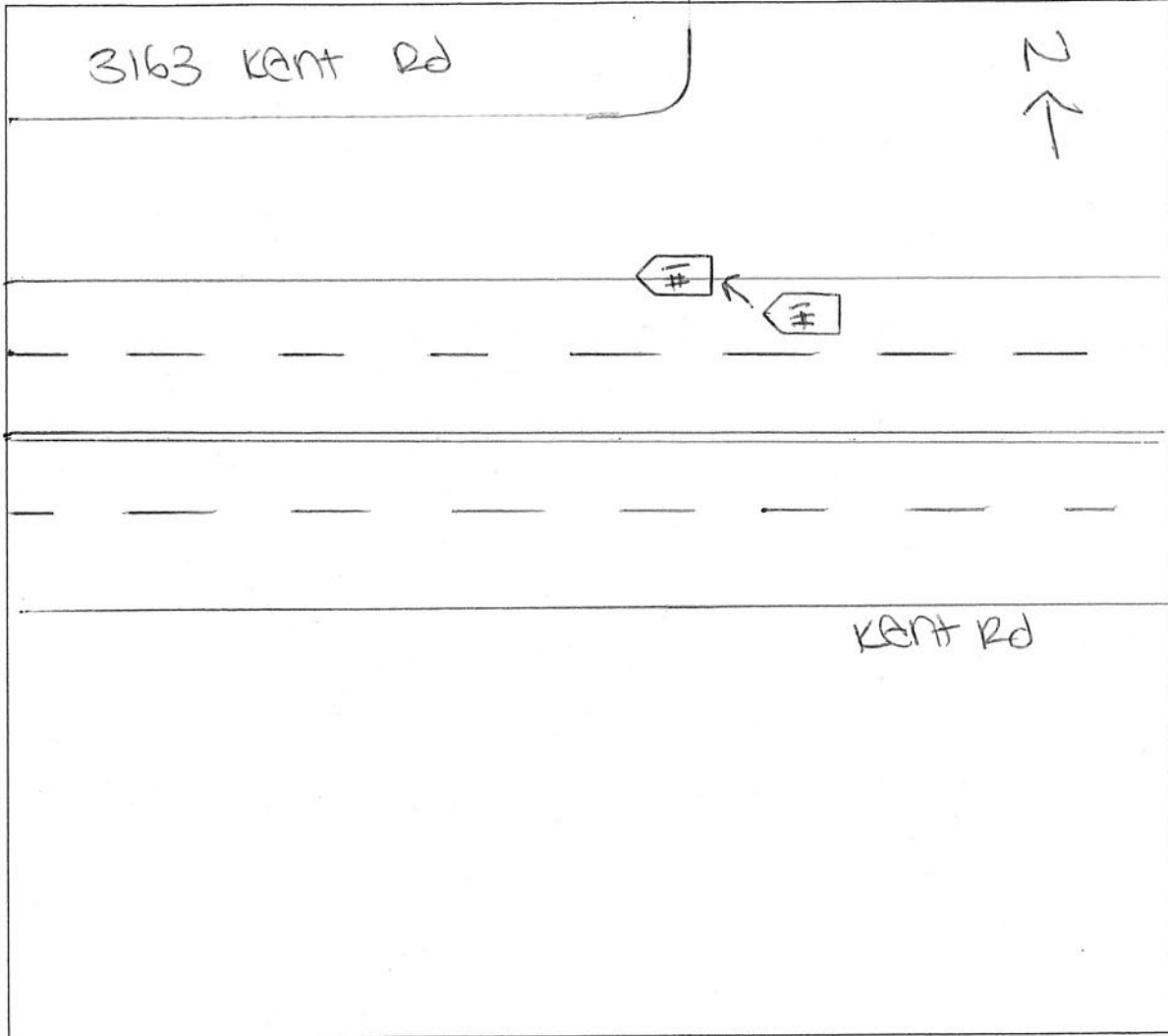

WEATHER

- CLEAR
- RAIN
- SNOW
- FOG
- OTHER

LIGHT

- DAYLIGHT
- DAWN
- DUSK
- DARK - LIGHTED ROAD
- DARK - NOT LIGHTED
- DARK - UNK LIGHTING
- UNKNOWN

SURFACE

- DRY
- WET
- SNOW
- ICE
- OTHER

ROAD

- CONCRETE
- BLACKTOP
- DIRT
- OTHER