



STOW POLICE DEPARTMENT

PRIVATE PROPERTY ACCIDENT REPORT/MINOR
TRAFFIC ACCIDENT REPORT

INCIDENT NUMBER
22-13596

DATE **08/30/2022** TIME **1800**

Private Property Private Property - Hit/Skip Minor Traffic Accident

LOCATION - ADDRESS
3785 Greentree Rd

DRIVER #1 - NAME (Last, First, Middle) _____ PHONE _____

ADDRESS _____ CITY _____ STATE _____ ZIP _____

SSN _____ DATE OF BIRTH _____ DRIVER'S LICENSE NUMBER _____ STATE _____

OWNER #1 - NAME (Last, First, Middle) SAME AS DRIVER #1 PHONE _____

Loresch, Jonathan W

ADDRESS **3785 Greentree Rd** CITY **Stow** STATE **OH** ZIP **44224**

SSN _____ DATE OF BIRTH **05/22/1956** DRIVER'S LICENSE NUMBER _____ STATE **OH**

VEHICLE LICENSE# **HLB9745** STATE **OH** YEAR **2015** MAKE **Honda** MODEL **Fit** COLOR **White**

INSURANCE COMPANY **American Family** POLICY NUMBER **1162-4446-09-81**

PARTS OF VEHICLE DAMAGED **Driver's side view mirror** CONTRIBUTING CIRCUMSTANCES **None**

DRIVER #2 - NAME (Last, First, Middle) _____ PHONE _____

Fielding-Russell, G.S.

ADDRESS **3901 Greentree Rd** CITY **Stow** STATE **OH** ZIP **44224**

SSN _____ DATE OF BIRTH **12/10/1939** DRIVER'S LICENSE NUMBER _____ STATE **OH**

OWNER #2 - NAME (Last, First, Middle) SAME AS DRIVER #2 PHONE _____

ADDRESS _____ CITY _____ STATE _____ ZIP _____

SSN _____ DATE OF BIRTH _____ DRIVER'S LICENSE NUMBER _____ STATE _____

VEHICLE LICENSE # **GJU4109** STATE **OH** YEAR **2018** MAKE **Audi** MODEL **RS-3** COLOR **White**

INSURANCE COMPANY **State Farm** POLICY NUMBER **2452157-SFP-35**

PARTS OF VEHICLE DAMAGED **None** CONTRIBUTING CIRCUMSTANCES **Failure to control**

DESCRIBE WHAT HAPPENED
Unit #1 was parked in front of 3785 Greentree Rd. Unit #2 was northbound on Greentree Rd. The passenger-side mirror of unit #2 struck the driverside mirror of unit #1. There was road work being done in the area and a dump truck was parked across the street from 3785 Greentree.

See Reverse Side for Diagram

SUBMITTED BY: **Sgt Drummond 710** DATE **9/1/22**

APPROVING OFFICER: **Sgt [Signature] 710** DATE **9/1/22**

STOW POLICE DEPARTMENT

FIELD SKETCH (not drawn to scale)

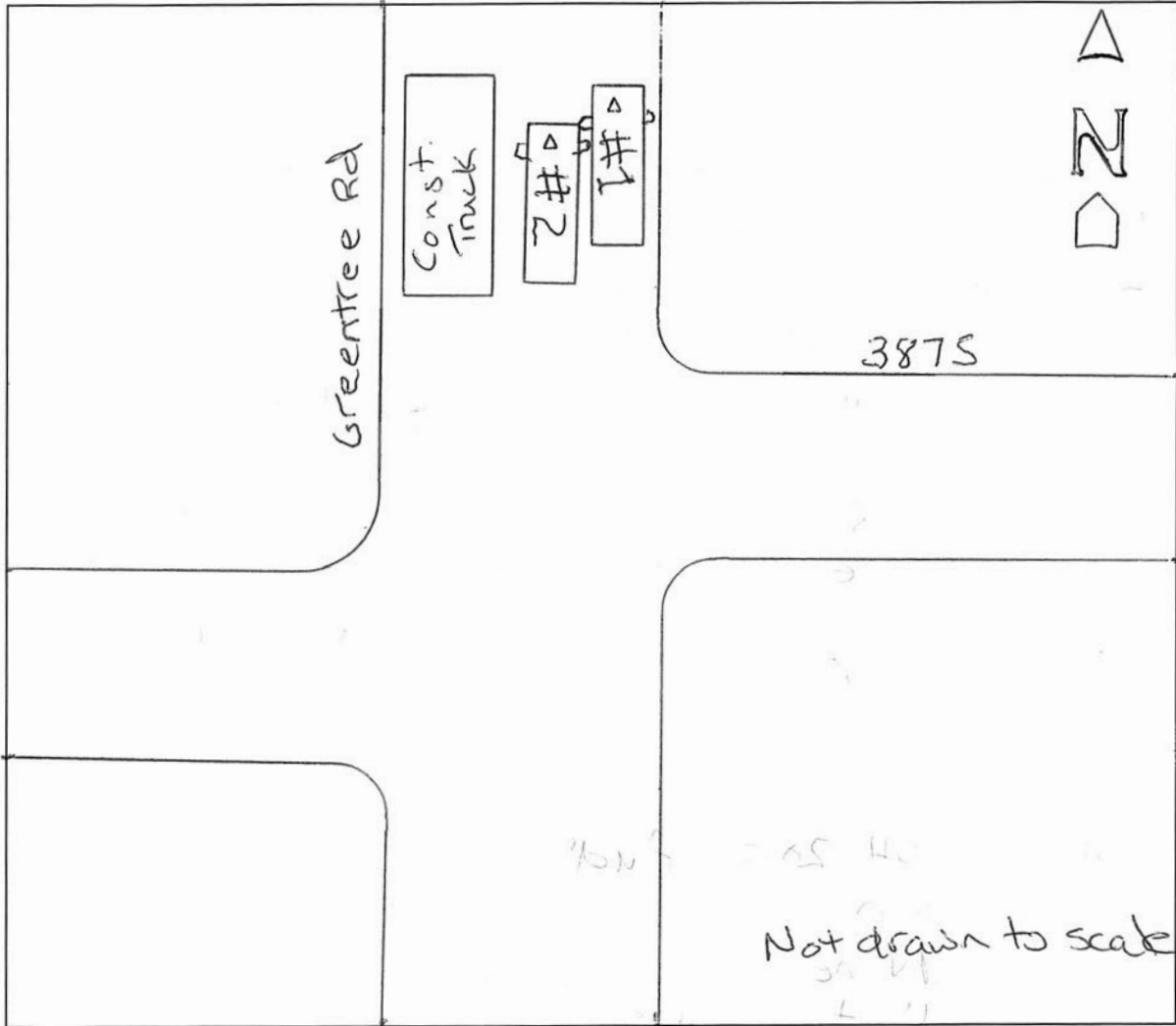

WEATHER

- CLEAR
- RAIN
- SNOW
- FOG
- OTHER

LIGHT

- DAYLIGHT
- DAWN
- DUSK
- DARK - LIGHTED ROAD
- DARK - NOT LIGHTED
- DARK - UNK LIGHTING
- UNKNOWN

SURFACE

- DRY
- WET
- SNOW
- ICE
- OTHER

ROAD

- CONCRETE
- BLACKTOP
- DIRT
- OTHER