



# STOW POLICE DEPARTMENT

## PRIVATE PROPERTY ACCIDENT REPORT/MINOR TRAFFIC ACCIDENT REPORT

INCIDENT NUMBER  
22-13506

DATE  
8/29/22

TIME  
1655

Private Property  Private Property - Hit/Skip  Minor Traffic Accident

LOCATION - ADDRESS  
4120 BRIDGEWATER PKWY

DRIVER #1 - NAME (Last, First, Middle) DRIVERLESS / PARKED PHONE

ADDRESS CITY STATE ZIP

SSN DATE OF BIRTH DRIVER'S LICENSE NUMBER STATE

VEHICLE #1

OWNER #1 - NAME (Last, First, Middle)  SAME AS DRIVER #1 PHONE  
CLAY, CASEY 419-516-7814

ADDRESS CITY STATE ZIP  
4120 BRIDGEWATER PKWY 301 STOW OH 44224

SSN DATE OF BIRTH DRIVER'S LICENSE NUMBER STATE  
279-94-1663 7/1/1988 SW256904 OH

VEHICLE LICENSE# STATE YEAR MAKE MODEL COLOR  
JALSS73 OH 2016 DODGE CHARGER Black

INSURANCE COMPANY POLICY NUMBER  
States None

PARTS OF VEHICLE DAMAGED CONTRIBUTING CIRCUMSTANCES  
FRONT BUMPER / HOOD NONE

VEHICLE #2

DRIVER #2 - NAME (Last, First, Middle) PHONE  
ETTER, JEFF M. [REDACTED]

ADDRESS CITY STATE ZIP  
4120 BRIDGEWATER PKWY 303 STOW OH 44224

SSN DATE OF BIRTH DRIVER'S LICENSE NUMBER STATE  
[REDACTED] 8/12/1970 [REDACTED] OH

OWNER #2 - NAME (Last, First, Middle)  SAME AS DRIVER #2  
FLOWERS BAKING CO. OF OHIO LLC [REDACTED]

ADDRESS CITY STATE ZIP  
1500 FIRESTONE PKWY STE A AKRON OH 44301

SSN DATE OF BIRTH DRIVER'S LICENSE NUMBER STATE  
[REDACTED] [REDACTED] [REDACTED] [REDACTED]

VEHICLE LICENSE # STATE YEAR MAKE MODEL COLOR  
PKL 9923 OH 2018 ISUZU NPR White

INSURANCE COMPANY POLICY NUMBER  
ACE AMERICAN INSURANCE CO. ISA H1068948A

PARTS OF VEHICLE DAMAGED CONTRIBUTING CIRCUMSTANCES  
REAR BUMPER STARTING AND BACKING

DESCRIBE WHAT HAPPENED

UNIT 1 WAS PARKED, BACKED IN TO A PARKING SPACE. UNIT 2 PULLED INTO A PARKING SPACE ACROSS FROM UNIT 1 AND BEGAN BACKING OUT OF THAT SPACE FROM WEST TO EAST. WHILE UNIT 2 WAS BACKING UP, THE REAR BUMPER STRUCK THE HOOD AND FRONT BUMPER OF UNIT 1. UNIT 2 THEN DEPARTED THE SCENE WITHOUT NOTIFYING THE OWNER OF UNIT 1.

THIS WAS OBSERVED BY WITNESS MATTHEW REITZ [REDACTED]  
The driver of Unit 2 also admitted to the above.

See Reverse Side for Diagram

SUBMITTED BY: DATE  
GABEL 160 8/29/22

APPROVING OFFICER: DATE  
Gatler, F15 8-29-22

# STOW POLICE DEPARTMENT

## FIELD SKETCH (not drawn to scale)

SEE ATTACHED

### WEATHER

- CLEAR
- RAIN
- SNOW
- FOG
- OTHER

### LIGHT

- DAYLIGHT
- DAWN
- DUSK
- DARK - LIGHTED ROAD
- DARK - NOT LIGHTED
- DARK - UNK LIGHTING
- UNKNOWN

### SURFACE

- DRY
- WET
- SNOW
- ICE
- OTHER

### ROAD

- CONCRETE
- BLACKTOP
- DIRT
- OTHER

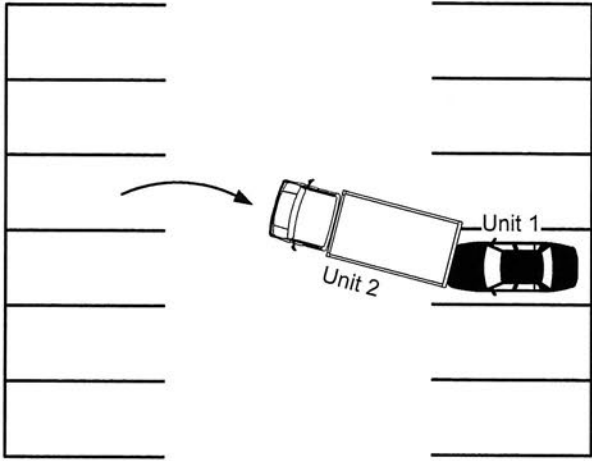
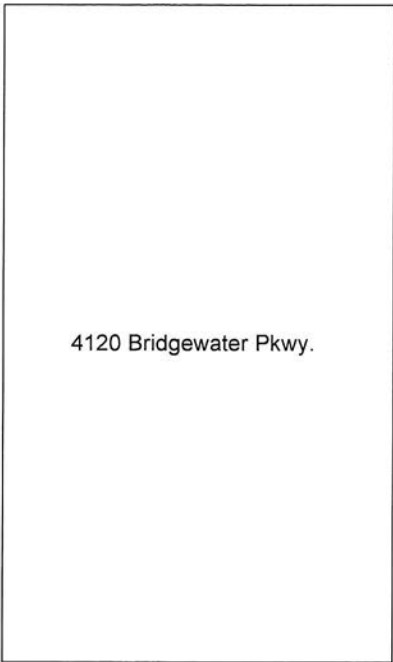

*Not To Scale*



TRAFFIC CRASH WITNESS STATEMENT

LOCAL REPORT NUMBER 22-13506	REPORTING AGENCY Stow PD	DATE OF CRASH M 8   D 29   Y 22
---------------------------------	-----------------------------	------------------------------------

FOR LOCAL USE ONLY – DO NOT SUBMIT TO THE STATE EXCEPT FOR FATAL CRASHES

I, MATTHEW REITZ HEREBY MAKE THIS VOLUNTARY STATEMENT TO  
PRINTED  
GABEL 760 AT 4120 BRIDGEWATER PKWY.  
OFFICER'S NAME LOCATION

I pulled in behind the bread truck, the bread truck  
 tired backing into a parking spot but hit a black charger  
 the guy got out off the bread truck look at car then  
 got back into his bread truck, I told him he hit  
 that car, I went inside then came back out  
 truck was gone I left note for charger owner  
 telling him what happened and I told leasing office

ADDRESS OF WITNESS  
4120 Bridgewater Pkwy Apt 101, Stow Ohio 44224

SIGNATURE OF WITNESS

OFFICER'S SIGNATURE  
 Off. DL Gabel 760