



# STOW POLICE DEPARTMENT

## PRIVATE PROPERTY ACCIDENT REPORT/MINOR TRAFFIC ACCIDENT REPORT

INCIDENT NUMBER  
22-13058

DATE  
8-22-22

TIME  
1514

Private Property    Private Property - Hit/Skip    Minor Traffic Accident

LOCATION - ADDRESS  
S.R 91 D NORTON RD.

**VEHICLE #1**

DRIVER #1 - NAME (Last, First, Middle) POOL, BRIAN S.      PHONE [REDACTED]

ADDRESS 1649 MONTELL AVE.      CITY LOUISVILLE      STATE OH      ZIP 44601

SSN [REDACTED]      DATE OF BIRTH 12-30-81      DRIVER'S LICENSE NUMBER [REDACTED]      STATE OH

OWNER #1 - NAME (Last, First, Middle)  SAME AS DRIVER #1 REPUBLIC WASTE SERVICES      PHONE [REDACTED]

ADDRESS 2800 ERIE ST. S.      CITY MASSILLON      STATE OH      ZIP 44646

SSN -      DATE OF BIRTH -      DRIVER'S LICENSE NUMBER -      STATE -

VEHICLE LICENSE # PSN7623      STATE OH      YEAR      MAKE FORD      MODEL F-150      COLOR BLUE

INSURANCE COMPANY ACE      POLICY NUMBER ISAK1073261A

PARTS OF VEHICLE DAMAGED NO VISIBLE      CONTRIBUTING CIRCUMSTANCES NONE

**VEHICLE #2**

DRIVER #2 - NAME (Last, First, Middle) PETTITT, DAVID A.      PHONE [REDACTED]

ADDRESS 2715 GRAMAM RD.      CITY STOW      STATE OH      ZIP 44224

SSN [REDACTED]      DATE OF BIRTH 6-21-1951      DRIVER'S LICENSE NUMBER [REDACTED]      STATE OH

OWNER #2 - NAME (Last, First, Middle)  SAME AS DRIVER #2      PHONE [REDACTED]

ADDRESS      CITY      STATE      ZIP

SSN      DATE OF BIRTH      DRIVER'S LICENSE NUMBER      STATE

VEHICLE LICENSE # HPS4457      STATE OH      YEAR 2016      MAKE KIA      MODEL SPORTAGE      COLOR BLACK

INSURANCE COMPANY COMMONWEALTH      POLICY NUMBER OIP A2210QC 05859

PARTS OF VEHICLE DAMAGED FRONT BUMPER (POSSIBLE)      CONTRIBUTING CIRCUMSTANCES STARTING/DACKING

DESCRIBE WHAT HAPPENED

UNIT #1 STOPPED IN TRAFFIC, NORTH BOUND S.R 91, RIGHT SIDE, THROUGH LANE.

UNIT #2 DIRECTLY BEHIND UNIT #1.

UNIT #2 RELEASED BRAKE AND ROLLED INTO UNIT #1.

See Reverse Side for Diagram

SUBMITTED BY: OFC. S. WILLIAMS #750      DATE 8-22-22

APPROVING OFFICER: Ginter, 715      DATE 8-22-22

# STOW POLICE DEPARTMENT

## FIELD SKETCH (not drawn to scale)

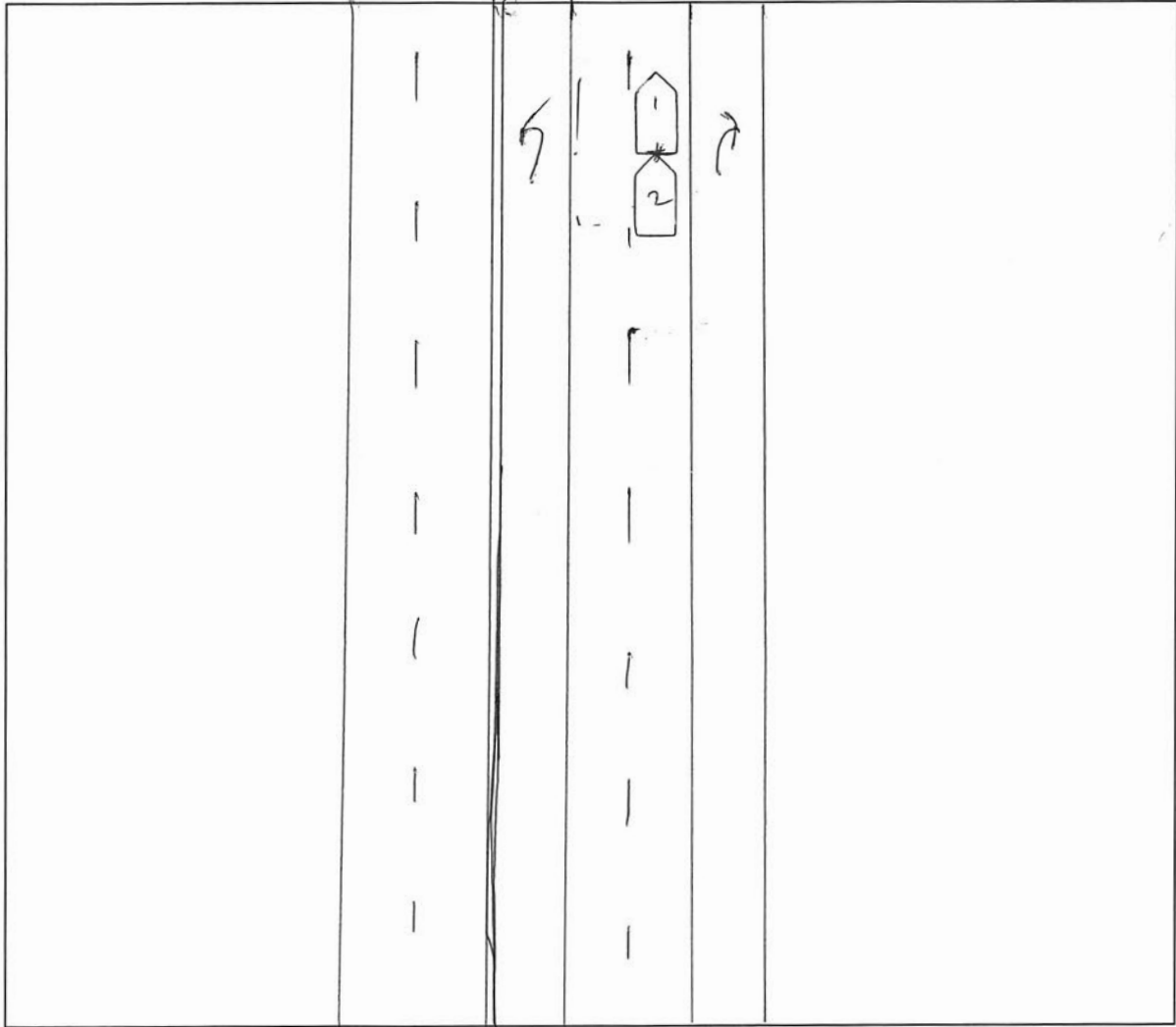

### WEATHER

- CLEAR
- RAIN
- SNOW
- FOG
- OTHER

### LIGHT

- DAYLIGHT
- DAWN
- DUSK
- DARK - LIGHTED ROAD
- DARK - NOT LIGHTED
- DARK - UNK LIGHTING
- UNKNOWN

### SURFACE

- DRY
- WET
- SNOW
- ICE
- OTHER

### ROAD

- CONCRETE
- BLACKTOP
- DIRT
- OTHER