



STOW POLICE DEPARTMENT

PRIVATE PROPERTY ACCIDENT REPORT/MINOR
TRAFFIC ACCIDENT REPORT

INCIDENT NUMBER

26 11188

DATE

06/01/2026

TIME

1236

 Private Property Private Property – Hit/Skip Minor Traffic

LOCATION - ADDRESS

887 Graham Rd (Litehouse Pools and Spa)

DRIVER #1 – NAME (Last, First, Middle)

Harper, Jennifer Lee

PHONE

3306967886

ADDRESS

905 HALCYON DR

CITY

Coventry Twp

STATE

OH

ZIP

44319

SSN

DATE OF BIRTH

09/10/1979

DRIVER'S LICENSE NUMBER

STATE

OH

VEHICLE #1

OWNER #1 – NAME (Last, First, Middle)

 SAME AS DRIVER #1

PHONE

ADDRESS

CITY

STATE

ZIP

SSN

DATE OF BIRTH

DRIVER'S LICENSE NUMBER

STATE

VEHICLE LICENSE#

KVV7459

STATE

OH

YEAR

2026

MAKE

Nissan

MODEL

Rouge

COLOR

Blue

INSURANCE COMPANY

Progressive

POLICY NUMBER

869629883

PARTS OF VEHICLE DAMAGED

Driver side door

CONTRIBUTING CIRCUMSTANCES

Pulling into Parking Spot

VEHICLE #2

DRIVER #2 – NAME (Last, First, Middle)

Spencer, Anthony

PHONE

330 618 5056

ADDRESS

415 EASTWOOD AVE

CITY

Tallmadge

STATE

OH

ZIP

44278

SSN

DATE OF BIRTH

07/08/1961

DRIVER'S LICENSE NUMBER

STATE

oh

OWNER #2 – NAME (Last, First, Middle)

 SAME AS DRIVER #2

PHONE

ADDRESS

CITY

STATE

ZIP

SSN

DATE OF BIRTH

DRIVER'S LICENSE NUMBER

STATE

VEHICLE LICENSE #

JAS4239

STATE

OH

YEAR

2013

MAKE

HYUNDAI

MODEL

Santa Fe Sport

COLOR

BLACK

INSURANCE COMPANY

STATEFARM

POLICY NUMBER

1833591 SFP 35

PARTS OF VEHICLE DAMAGED

Front Passenger side door

CONTRIBUTING CIRCUMSTANCES

Open passenger door

DESCRIBE WHAT HAPPENED

Unit 1 was pulling into the parking spot next to Unit 2. As Unit 1 was pulling in, Unit 2's passenger side door was opened, causing minor damage to Unit 2. There was a small amount of paint transfer from Unit 1 to Unit 2.

See Reverse Side for Diagram

SUBMITTED BY:

Baker

DATE

06/01/2026

APPROVING OFFICER:

Sgt. Ginther, 710

DATE

6/1/2026

STOW POLICE DEPARTMENT

FIELD SKETCH (not drawn to scale)

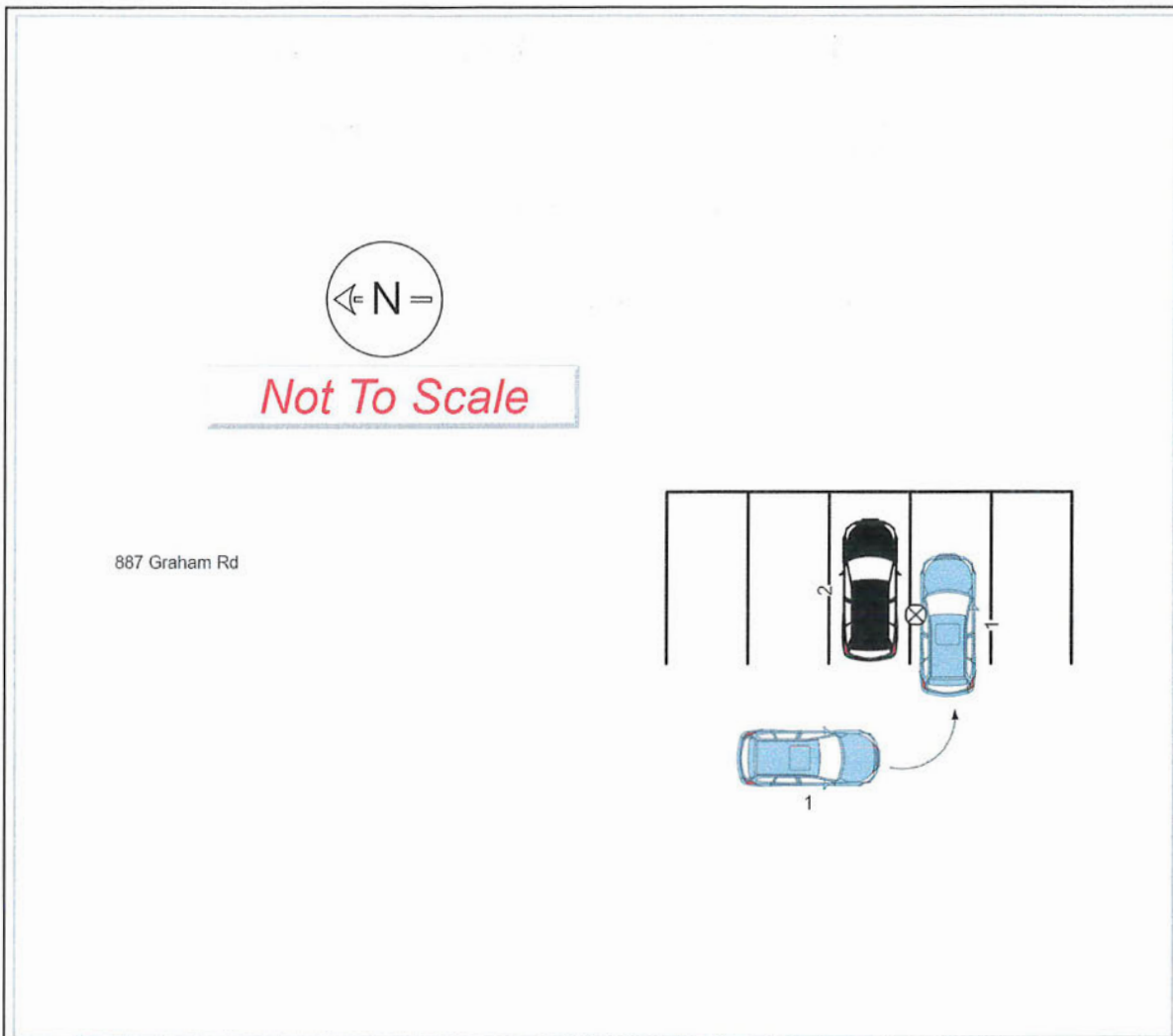

WEATHER

- CLEAR
- RAIN
- SNOW
- FOG
- OTHER

LIGHT

- DAYLIGHT
- DAWN
- DUSK
- DARK – LIGHTED ROAD
- DARK – NOT LIGHTED
- DARK – UNK LIGHTING
- UNKNOWN

SURFACE

- DRY
- WET
- SNOW
- ICE
- OTHER

ROAD

- CONCRETE
- BLACKTOP
- DIRT
- OTHER