



STOW POLICE DEPARTMENT

PRIVATE PROPERTY ACCIDENT REPORT/MINOR
TRAFFIC ACCIDENT REPORT

INCIDENT NUMBER

26-07332

DATE

04/10/2026

TIME

1339

 Private Property Private Property – Hit/Skip Minor Traffic

LOCATION - ADDRESS

2080 Bryn Mawr Dr. Stow, OH 44224

DRIVER #1 – NAME (Last, First, Middle)

Demarco, Juliana Antoinette

PHONE

330-860-7232

ADDRESS

4175 Darrow Rd. Apt. 20

CITY

Stow

STATE

OH

ZIP

44224

SSN

DATE OF BIRTH

03/06/2007

DRIVER'S LICENSE NUMBER

STATE

OH

OWNER #1 – NAME (Last, First, Middle)

Demarco, Josephine C.

 SAME AS DRIVER #1

PHONE

330-328-9182

ADDRESS

4216 Bridgewater Pkwy. Apt. 103

CITY

Stow

STATE

OH

ZIP

44224

SSN

DATE OF BIRTH

12/24/1947

DRIVER'S LICENSE NUMBER

STATE

OH

VEHICLE LICENSE#

KHN1621

STATE

OH

YEAR

2024

MAKE

Kia

MODEL

Forte

COLOR

White

INSURANCE COMPANY

Progressive

POLICY NUMBER

966465289

PARTS OF VEHICLE DAMAGED

No apparent damage

CONTRIBUTING CIRCUMSTANCES

Left roadway during medical emergency

DRIVER #2 – NAME (Last, First, Middle)

PHONE

ADDRESS

CITY

STATE

ZIP

SSN

DATE OF BIRTH

DRIVER'S LICENSE NUMBER

STATE

OWNER #2 – NAME (Last, First, Middle)

 SAME AS DRIVER #2

PHONE

ADDRESS

CITY

STATE

ZIP

SSN

DATE OF BIRTH

DRIVER'S LICENSE NUMBER

STATE

VEHICLE LICENSE #

STATE

YEAR

MAKE

MODEL

COLOR

INSURANCE COMPANY

POLICY NUMBER

PARTS OF VEHICLE DAMAGED

CONTRIBUTING CIRCUMSTANCES

DESCRIBE WHAT HAPPENED

Unit 1 was traveling north on Stow Rd. approaching Bryn Mawr Dr. when the driver suffered a medical emergency. Unit 1 traveled off of the east side of the roadway and came to a stop in the yard of 2080 Bryn Mawr Dr. There did not appear to be any damage to the vehicle or the property.

See Reverse Side for Diagram

SUBMITTED BY:

Ofc. Gabel 760

DATE

05/10/2026

APPROVING OFFICER:

Gather, 710

DATE

5-10-26

STOW POLICE DEPARTMENT

FIELD SKETCH (not drawn to scale)

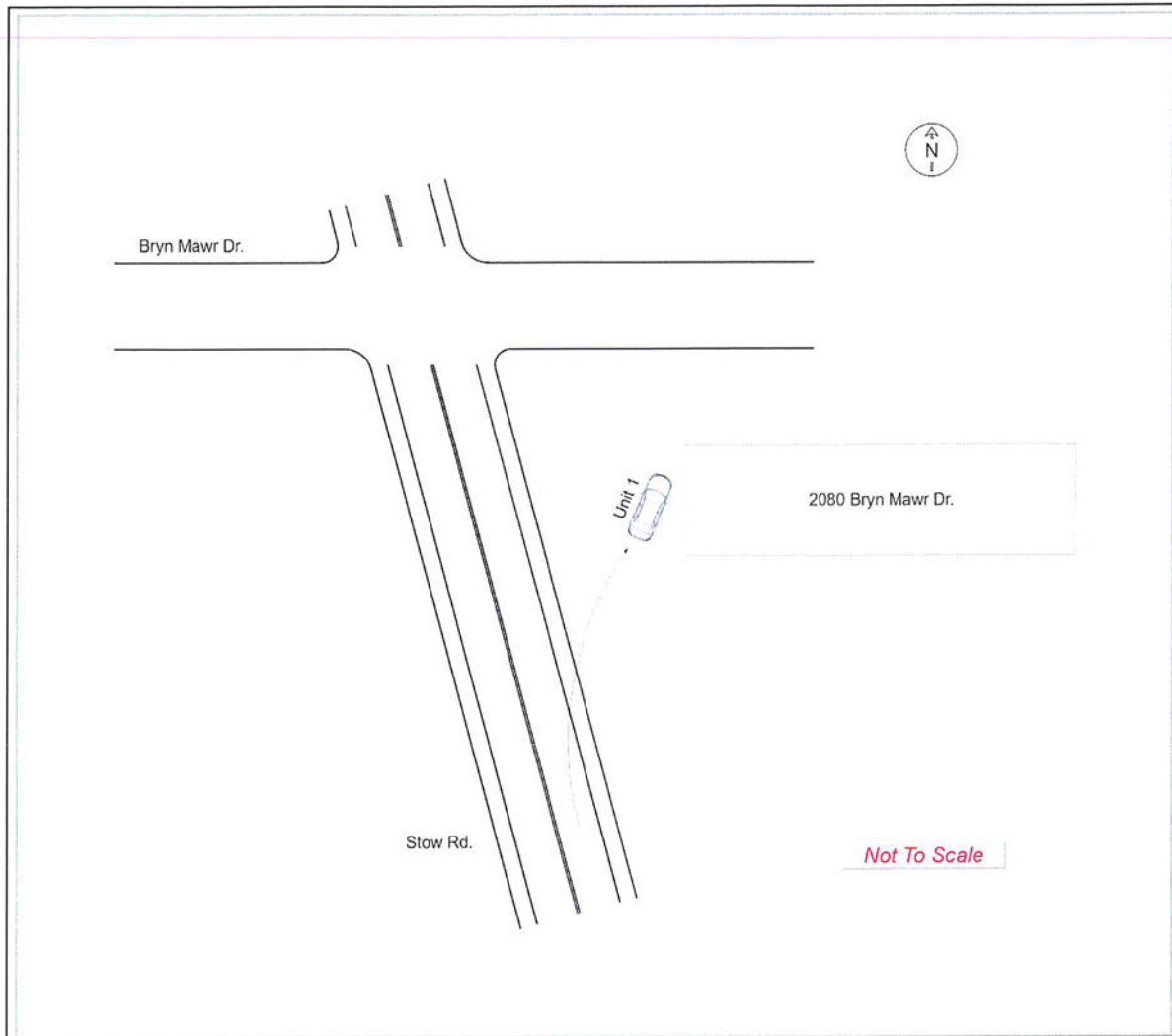

WEATHER

- CLEAR
- RAIN
- SNOW
- FOG
- OTHER

LIGHT

- DAYLIGHT
- DAWN
- DUSK
- DARK – LIGHTED ROAD
- DARK – NOT LIGHTED
- DARK – UNK LIGHTING
- UNKNOWN

SURFACE

- DRY
- WET
- SNOW
- ICE
- OTHER

ROAD

- CONCRETE
- BLACKTOP
- DIRT
- OTHER