



STOW POLICE DEPARTMENT
PRIVATE PROPERTY ACCIDENT REPORT/MINOR
TRAFFIC ACCIDENT REPORT

INCIDENT NUMBER 26-7327
DATE 04/10/2026 TIME 1203

Private Property Private Property - Hit/Skip Minor Traffic Accident

LOCATION - ADDRESS
3940 WYNDHAM RIDGE DR. STOW, OH

VEHICLE #1

DRIVER #1 - NAME (Last, First, Middle) WYATT, JOYCE, PHONE 234-349-1449
ADDRESS 3890 WYNDHAM RIDGE DR. #103 CITY STOW STATE OH ZIP 44224
SSN [REDACTED] DATE OF BIRTH 04/02/1946 DRIVER'S LICENSE NUMBER [REDACTED] STATE OH
OWNER #1 - NAME (Last, First, Middle) SAME AS DRIVER #1 WYATT, WALTER, A. PHONE 410-972-7679
ADDRESS 3890 WYNDHAM RIDGE DR. #103 CITY STOW STATE OH ZIP 44224
SSN [REDACTED] DATE OF BIRTH 10/09/1944 DRIVER'S LICENSE NUMBER [REDACTED] STATE OH
VEHICLE LICENSE# KNA9488 STATE OH YEAR 2021 MAKE HONDA MODEL PASSPORT COLOR GRAY
INSURANCE COMPANY USAA POLICY NUMBER 2426 2930

PARTS OF VEHICLE DAMAGED FRONT BUMPER CONTRIBUTING CIRCUMSTANCES NONE

VEHICLE #2

DRIVER #2 - NAME (Last, First, Middle) HUMENIUK, JEREMIAH, JAMES LUKE PHONE 609-923-3400
ADDRESS 3940 WYNDHAM RIDGE DR. #309 CITY STOW STATE OH ZIP 44224
SSN [REDACTED] DATE OF BIRTH 07/29/1989 DRIVER'S LICENSE NUMBER [REDACTED] STATE OH
OWNER #2 - NAME (Last, First, Middle) SAME AS DRIVER #2 CUSTER, HUNTER, ELIZABETH PHONE 330-554-0079
ADDRESS 3940 WYNDHAM RIDGE DR. #309 CITY STOW STATE OH ZIP 44224
SSN [REDACTED] DATE OF BIRTH 05/02/1994 DRIVER'S LICENSE NUMBER [REDACTED] STATE OH
VEHICLE LICENSE # GAR9218 STATE OH YEAR 2010 MAKE PONTIAC MODEL VIBE COLOR WHITE
INSURANCE COMPANY GEICO POLICY NUMBER 4304-37-01-19

PARTS OF VEHICLE DAMAGED REAR BUMPER (DRIVER'S SIDE) CONTRIBUTING CIRCUMSTANCES RULES FOR BACKING

DESCRIBE WHAT HAPPENED
VEHICLE #1 WAS TRAVELING EAST THROUGH THE PARKING LOT OF 3940 WYNDHAM RIDGE DR. WHEN VEHICLE #2 BACKED FROM A PARKING SPOT AND STRUCK VEHICLE #1. THE DRIVER OF VEHICLE #2 STATED THAT VEHICLE #1 TURNED FROM BEHIND A GARAGE AREA, INDICATING THAT WAS WHY HE DIDN'T SEE VEHICLE #1. THE DRIVER OF VEHICLE #1 STATED THEY WERE DRIVING STRAIGHT AHEAD AND DIDN'T TURN. EITHER WAY, VEHICLE #1 HAD THE RIGHT-OF-WAY.

See Reverse Side for Diagram

SUBMITTED BY: OFFICER BETHANY CHILDERS #746 DATE 04/10/2026

APPROVING OFFICER: *Ginthe, FIS* DATE 4-10-26

STOW POLICE DEPARTMENT

FIELD SKETCH (not drawn to scale)

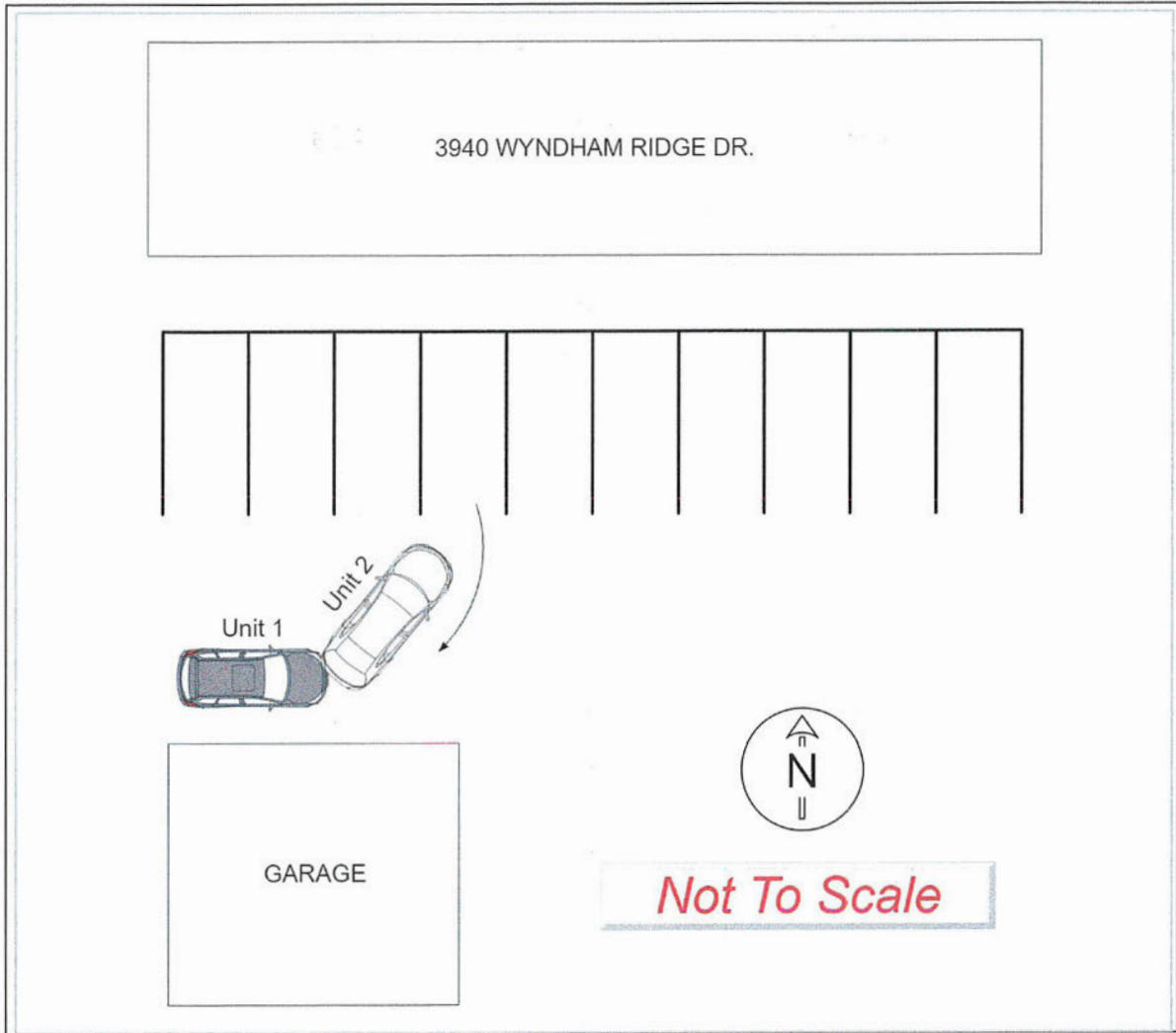

WEATHER

- CLEAR
- RAIN
- SNOW
- FOG
- OTHER

LIGHT

- DAYLIGHT
- DAWN
- DUSK
- DARK - LIGHTED ROAD
- DARK - NOT LIGHTED
- DARK - UNK LIGHTING
- UNKNOWN

SURFACE

- DRY
- WET
- SNOW
- ICE
- OTHER

ROAD

- CONCRETE
- BLACKTOP
- DIRT
- OTHER